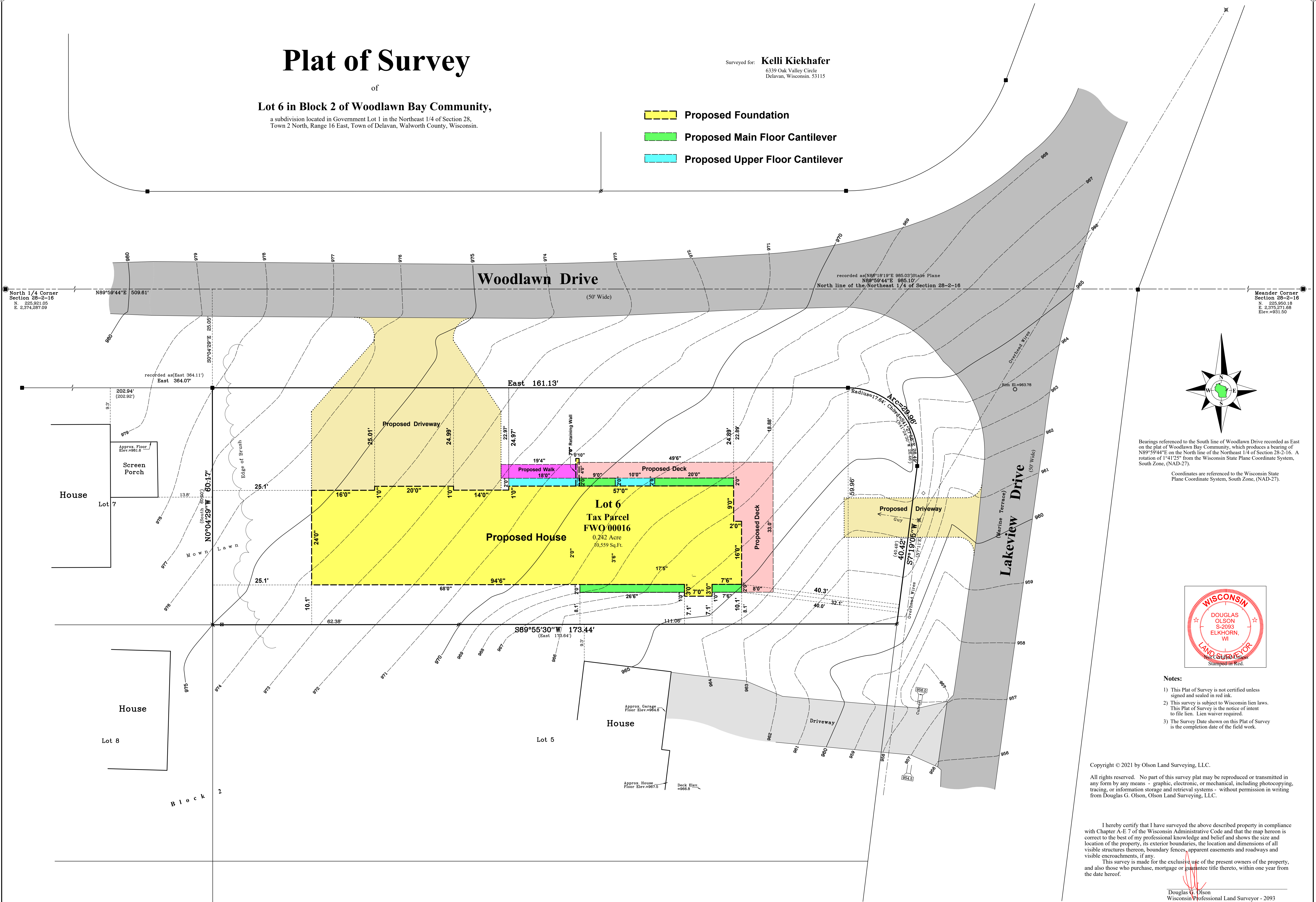

of

a subdivision located in Government Lot 1 in the Northeast 1/4 of Section 28,
Town 2 North, Range 16 East, Town of Delavan, Walworth County, Wisconsin

6339 Oak Valley Circle
Delavan, Wisconsin. 53115

 **Proposed Foundation**

 **Proposed Main Floor Cantilever** **Proposed Upper Floor Cantilever**

Revisions:

No. 1 -	Proposed
No. 2 -	Proposed
No. 3 -	Proposed
No. 4 -	Shore St Removes
No. 5 -	Proposed Walk &

1" = 10'

10' 20' 30'

45 South Wisconsin Street | P.O. Box 322
Elkhorn, Wisconsin. 53121
Telephone: (262) 723-3434
Facsimile: (262) 723-8044
Email: doug@olsonsurveying.com
Website: www.olsonsurveying.com

OLSON
LAND SURVEYING, LLC
Rural | Residential | Commercial

W West
In Bearings
° Degrees
" Minutes
" Seconds
In Distances
' Feet
" Inches
No. Number
NW. Northwest
NE. Northeast
Dia. Diameter

□ Found County Section Corner
 ■ Found Concrete Monument
 ○ Found Iron Pipe
 ○ Set Iron Pipe, 1" dia.
 ○ Recorded Information
 ○ Utility Pole
 ○ Utility Pedestal
 ○ Manhole
 ○ Gas Sign
 — Asphalt Surface
 — Concrete Surface
 — Gravel Surface

Sheet 1 of 1 Sheets

Name:

Job Reference Number

2021.016

021.016

Copyright © 2021 by Olson Land Surveying, LLC.

All rights reserved. No part of this survey plat may be reproduced or transmitted in any form by any means - graphic, electronic, or mechanical, including photocopying, tracing, or information storage and retrieval systems - without permission in writing from Douglas G. Olson, Olson Land Surveying, LLC.

I hereby certify that I have surveyed the above described property in compliance with Chapter A-E 7 of the Wisconsin Administrative Code and that the map hereon is correct to the best of my professional knowledge and belief and shows the size and location of the property, its exterior boundaries, the location and dimensions of all visible structures thereon, boundary fences, apparent easements and roadways and visible encroachments, if any.

This survey is made for the exclusive use of the present owners of the property, and also those who purchase, mortgage or guarantee title thereto, within one year from the date hereof.

Douglas G. Olson
Wisconsin Professional Land Surveyor - 2093